

Patient report

Bio-Rad DATE: 05/10/2019
D-10 TIME: 08:09 PM
S/N: #DJ4I016123 Software version: 4.20-2
Sample ID: 10482863
Injection date 05/10/2019 07:56 PM
Injection #: 53 Method: HbA1c
Rack #: --- Rack position: 9

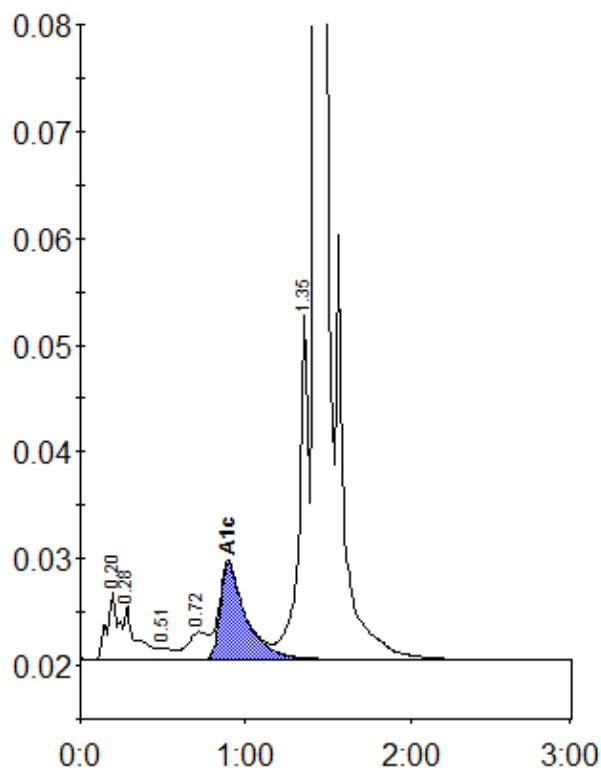

Peak table - ID: 10482863

| Peak | R.time | Height | Area | Area % |
|-------------|--------|--------|---------|--------|
| A1a | 0.20 | 6440 | 30979 | 1.3 |
| A1b | 0.28 | 4982 | 25300 | 1.1 |
| F | 0.51 | 1110 | 6874 | 0.3 |
| LA1c/CHb-1 | 0.72 | 2604 | 21741 | 0.9 |
| A1c | 0.90 | 8979 | 96859 | 5.8 |
| P3 | 1.35 | 32628 | 132432 | 5.6 |
| A0 | 1.42 | 669412 | 2056685 | 86.7 |
| Total Area: | | | 2370869 | |

| | |
|----------------|-----|
| Concentration: | % |
| A1c | 5.8 |